

# SAVIN®

# 9025b/9025 9033b/9033

Digital Imaging System

**COPY >**      **PRINT >**      **SCAN >**      **FAX >**      **SHARE >**



**Everything you need.  
All in one place.**



## Productivity and efficiency—all in one place.

Every office is unique. Yet all have the same overriding pressures: raise productivity, complete projects faster, improve quality and encourage collaboration. That's why the Savin 9025b/9025 & 9033b/9033 is such a compelling office solution. It's engineered with all the speed, quality, finishing capabilities and easy usability you need to help accomplish the universal objectives of your office. These systems also streamline document distribution with the color/black & white scanning capabilities of the Savin 9025 & 9033, and the black & white scanning capabilities of the 9025b & 9033b.



The 8.5 inch wide color VGA LCD panel provides quick navigation to all functions.

### Powerful Productivity

Getting your office up to speed in today's global marketplace means stepping up your delivery on a wide range of variables. The Savin 9025/9033 is designed to help you get there.

- Boost your productivity with up to 33 prints per minute at a high quality 600 x 600 dpi resolution.
- Scan your documents and enter the world of cost-free electronic document storage and distribution.
- Expand your faxing capabilities while greatly reducing faxing time with up to three Super G3 fax lines.
- Give your documents the right finishing touch with three different finishing options—including a 1,000-Sheet Booklet Finisher—all designed to make you and your work look better than ever.
- The Savin 9025b/9025 & 9033b/9033 can store up to 3,000 frequently used documents in its Document Server, where they can be instantly accessed for reprinting, re-faxing or re-scanning.

- Special design features provide easy access for every authorized user, such as the simplified color display, easy-access paper tray handles and animated guidance.

### The Intelligent Approach to Networking

To say the Savin 9025b/9025 & 9033b/9033 is an "intelligent" system sounds cliché, until you see how smart it is at helping you accomplish your objectives.

- Prioritize your job list by automatically moving the most critical jobs to the head of the print queue, making sure they're finished first.
- Choose the capabilities you need—from economical Refined Print Command Stream (RPCS), PCL or sophisticated Adobe® PostScript® 3™—to handle exactly the type of documents you have.
- Reduce network traffic with PDF Direct Print by sending PDF files directly to the printer without opening Adobe® Acrobat™ Software.



## Experience the Benefits of Cost-Free Document Distribution

The Savin 9025b/9025 & 9033b/9033 gives you the power to capture important documents and distribute them anywhere in the world.

- Scan and capture documents and reports with the color/black & white scanning capabilities of the 9025/9033 and the black & white scanning capabilities of the 9025b/9033b, and then share them cost-free using the powerful Scan-to-Email/Folder/Hard Disk Drive features.
- Reduce programming time and make more efficient use of company information by accessing up to five LDAP servers.
- Improve productivity and accuracy by viewing full-color thumbnails on the control panel and confirming that scanned documents were captured correctly before you distribute them.
- Use High Compression PDF to dramatically reduce the file sizes on color documents—alleviating the problem of large documents moving over your network—while still producing high quality prints.
- Reduce network traffic with Scan-to-URL, which allows you to store documents on the Hard Disk Drive, where they can be viewed and downloaded with a Web browser.

## Powerful, Next-Generation Faxing

Sending and receiving faxes have never been easier, faster or more convenient than with the Savin 9025b/9025 & 9033b/9033, cutting costs no matter how you distribute your documents.

- The Super G3 modem allows you to send out documents on up to three analog lines, boosting your fax capabilities and reducing faxing time significantly.
- Internet Fax lets you send scanned documents directly to e-mail addresses, eliminating both phone charges and wasted paper.
- With LAN Fax you can send faxes right from your desktop, maximizing convenience and boosting efficiency.
- Go completely paperless by automatically forwarding inbound faxes to e-mail addresses, network folders or for storage on the systems' Hard Disk Drive.

## Keep Your Work Secure

The Savin 9025b/9025 & 9033b/9033 is designed to be an integral part of a total system of document security.

- Restrict access to the system only to people who are authorized and have a password. You can also restrict usage

rights by application; for example, you can restrict scanning or faxing to authorized personnel only.

- With Encrypted PDF Transmission, you can encrypt documents to protect them against interception, falsification and tampering during transmission. You can even encrypt data registered in the system's address book.
- Using Locked Print, you can protect your confidential documents from being seen or accidentally picked up in the output tray by unauthorized users—eliminating costly mail boxes.
- For the highest security requirements, you can use the DataOverwriteSecurity System (DOSS) to prevent the possibility of reconstructing data from "latent images" of documents left in the internal hard drive.
- Use Unauthorized Copy Control to deter copying of sensitive documents—a necessity for workgroups creating and distributing confidential information.



## LAN-Fax

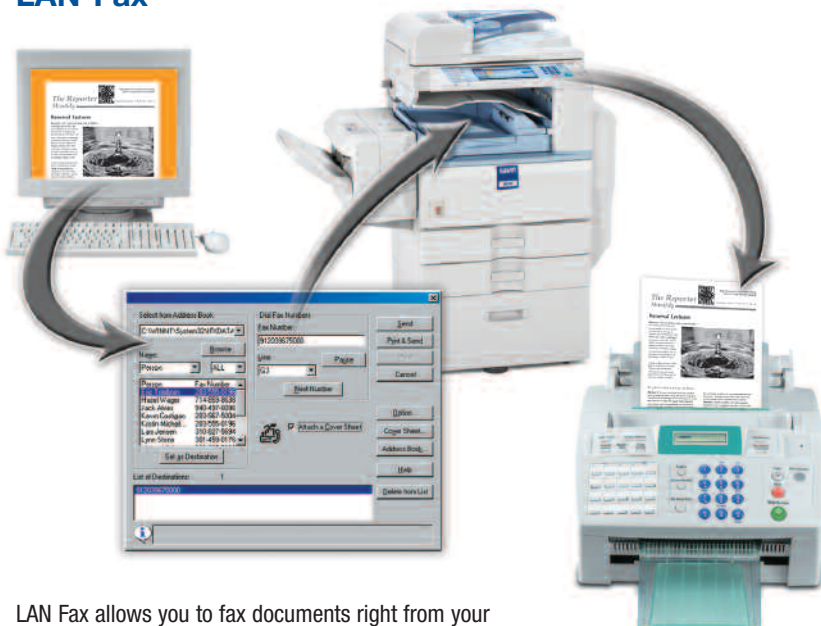

LAN Fax allows you to fax documents right from your desktop, maximizing convenience and boosting efficiency.

## Refined Print Command Stream Print Driver

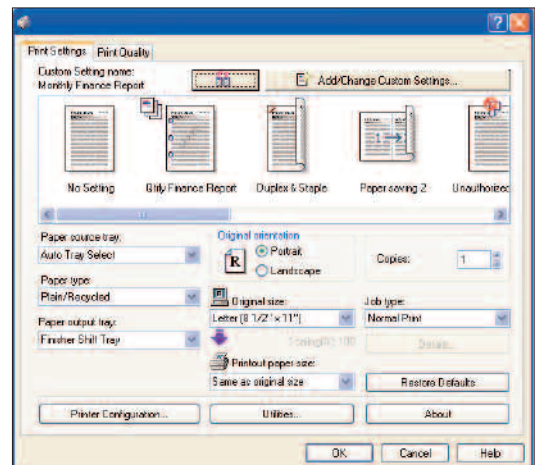

With Savin RPCS, you can simplify complex jobs to one-click operations. For example, you can program the driver to automatically duplex, three-hole punch, and insert a front and back cover on a document—and then print the program with a single button.

# 9025b/9025 & 9033b/9033 Digital Imaging System

COPY >

PRINT >

SCAN >

FAX >

SHARE >

## Scan-to-URL



Color scanning combined with Scan-to-URL improves project collaboration and reduces network traffic. (Color scanning is not available on the 9025b/9033b models.)

## Finishing Options



Finishing choices include booklets, two- or three-hole punching and stapling.

## Simplified Management

With the Savin 9025b/9025 & 9033b/9033, you can turn your computer into a control center for everything from system management and device monitoring to troubleshooting.

- Get instant access to system settings, program address books, and much more with Web Image Monitor.
- Efficiently configure, monitor and manage multiple connected Savin devices with Web SmartDeviceMonitor.
- Query the device with On-Demand Status E-mail Notification and get system reports no matter where you are.
- Rely on Auto E-mail Notification to generate an alert when the system is low on toner or otherwise not functioning at optimum performance levels.

## Technology to Empower Your Business



At Savin, we're committed to helping you achieve your goals for reducing overall Total Cost of Ownership, optimizing fleet management and ultimately increasing employee productivity. The @Remote Intelligent Management System is a powerful tool that offers Device Management solutions for...

- Automating service call procedures, eliminating the need for end-users to initiate service calls. If a service call is required, the @Remote network appliance automatically places a request for service—including detailed and accurate diagnostic information.
- Upgrading and adjusting your devices via remote firmware applications, which means that your devices will always be functioning within the most current and productive operational parameters.
- To ensure that your devices are constantly up and running, alerts can be sent, such as a low toner warning.

## Open Architecture

## Embedded Software Architecture

The Savin Embedded Software Architecture—an innovative Java J2ME-compatible software development platform—allows for the development of key applications that run on the Savin 9025b/9025 & 9033b/9033.

- Dramatically enhance your organization's workflow.
- Customize to meet your needs by controlling features such as the operation panel, printing, saving files and scanning.

## Your Environmental Partner

Savin continues its long-standing commitment to developing office solutions with environmentally friendly and superior energy- and supply-saving features, including:

- Quick Start-Up (QSU) Technology
- Power-Saving Sleep Mode
- Duplex and Combine Copy Modes
- Internal Toner Recycling Mechanism
- Low Noise Levels
- Minimal Ozone Emissions
- Restriction of Hazardous Substances (RoHS) Compliant



**50-Sheet Automatic Reversing Document Feeder (ARDF) (Optional)**

Efficiently processes multi-page originals, even mixed sizes up to 11" x 17".

**1,000-Sheet Booklet Finisher (Optional)**

Provides three destinations for output, including the ability to produce paginated, saddle-stitched, punched and folded booklets, greatly expanding your in-house capabilities.

**1,000-Sheet or 500-Sheet Finisher also available**

**2 x 500-Sheet Paper Trays (Standard)**

User-adjustable paper trays hold envelopes, plus a range of paper sizes up to 11" x 17" and weights up to 42 lb. Bond.

**2 x 500-Sheet Paper Trays (Optional)**

Adjustable paper bank increases paper capacity to hold up to five different sizes and orientations of paper, reducing maintenance requirements.

**2,000-Sheet Large Capacity Tray also available**

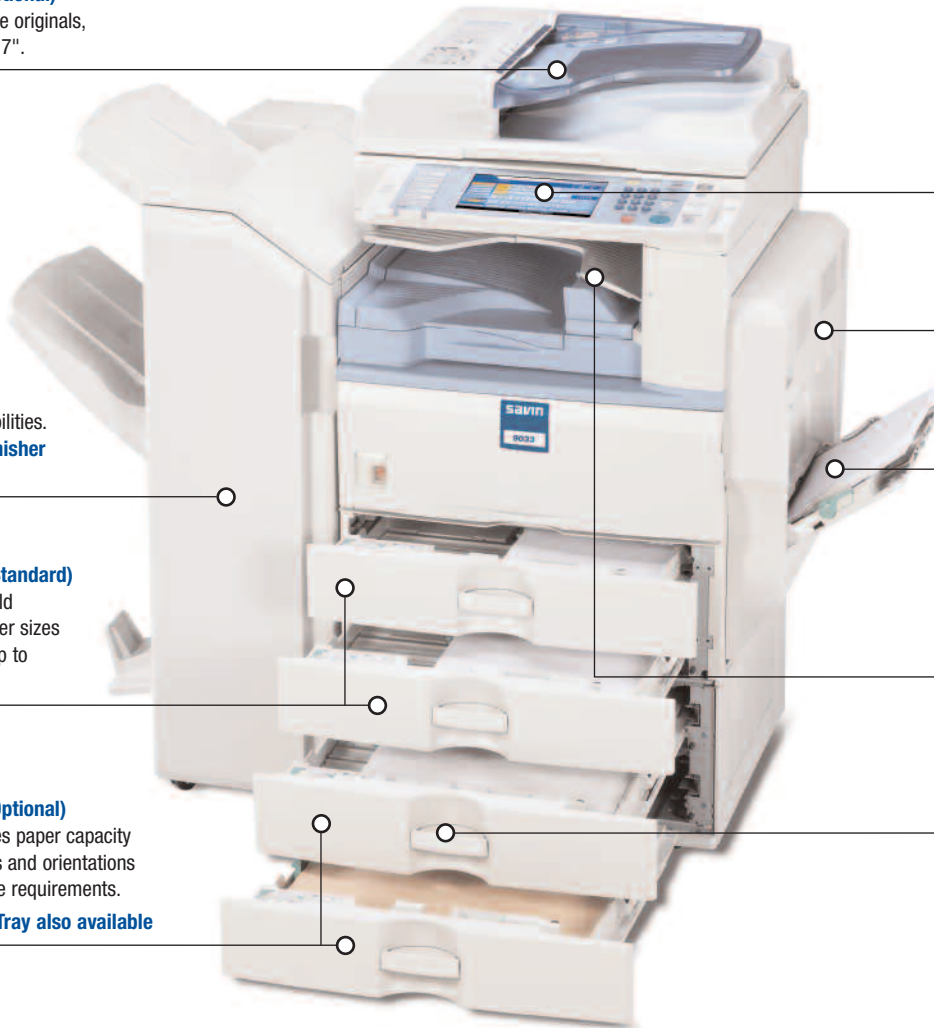

**Color Control Panel**

Full-color VGA display with the simplified display feature makes using the system easy and accessible for everyone.

**Duplex Unit**

Provides stackless, two-sided printing—cutting paper, filing and postage costs in half.

**100-Sheet Bypass Tray**

Holds a variety of paper types and sizes for printing envelopes, labels and transparencies.

**One-Bin Tray (Optional)**

Provides a cost-effective option to separate output generated from two different system functions, such as faxes and prints.

**Easy-Access Tray Handles**

Unique design makes accessing trays fast and simple for everyone.

**Choose the Configuration that Best Meets Your Office Requirements and Budgets.**



**9025b/9033b**

For robust copying and a flexible upgrade path to black & white scanning, printing and faxing.



**9025sp/9033sp**

For exceptional black & white printing and color and black & white scanning.



**9025spf/9033spf**

For a complete document management system with printing, faxing, color and black & white scanning in a single, compact device.

**Flexible Upgrade Path (9025b/9033b)**

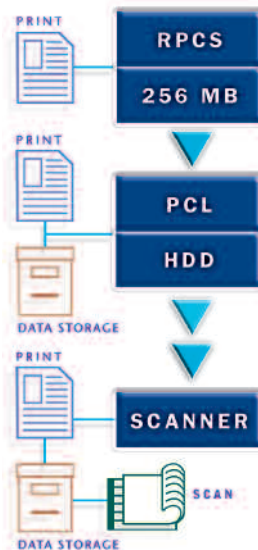

For a low-cost network printer, where a specific printer language is not required, start with Savin's RPCS printer unit.

For the next step up, add the Printer Enhance and get PCL Printing and document storage capabilities.

For a device that can send cost-free documents electronically anywhere in the world, simply add the Scanner Enhance for black & white scanning.

For an all-inclusive solution, a Printer/Scanner Kit is also available.



**COPY >**

**PRINT >**

**SCAN >**

**FAX >**

**SHARE >**

## ENGINE/COPIER SPECIFICATIONS

|                         |  |
|-------------------------|--|
| Configuration           | Console  |
| Scanning Element        | Flatbed with Moving CCD<br>Array Image Sensor  |
| Printing Process        | Single Laser Beam Scanning &<br>Electrophotographic Printing   |
| Document Feeding        | Optional 50-Sheet ARDF   |
| Toner                   | Dry, Dual Component  |
| System Memory           | 9025b/9033b: 256/512 MB RAM  |
| (std./max.)             | 9025/9033: 768/768 MB RAM  |
| Hard Disk Drive         | 9025/9033: 40 GB standard<br>9025b/9033b: 40 GB optional   |
| Copy Resolution         | 600 x 600 dpi  |
| Grayscale               | 256 levels   |
| Exposure Adjustment     | Manual & Automatic   |
| Quantity Indicator      | Up to 999  |
| Original Type           | Book/Sheet   |
| Maximum Original Size   | Up to 11" x 17"  |
| Copy Size               | 5.5" x 8.5" to 11" x 17"   |
| Copy Type               | Plain Paper, Transparencies,<br>Envelopes, Cardstock, Recycled   |
| Warm-Up Time            | 14 seconds   |
| First Copy Speed        | 4.5 seconds  |
| Continuous Copying      | 9025b/9025: 25 copies/minute (LTR)   |
| Speed                   | 9033b/9033: 33 copies/minute (LTR)   |
| Recovery Time           | 10 seconds (from Auto Off)   |
| Power Source            | 120V/60Hz  |
| Dimensions              | 24.8"(W) x 25.7"(D) x 27.9"(H)   |
| Weight                  | 143 lbs.   |
| Standard Paper Capacity | 100 sheets x 2 trays, and<br>100-Sheet Bypass Tray   |
| Optional Paper Capacity | 500 sheets x 2 trays or<br>2,000-Sheet Large Capacity Tray   |
| Paper Size              | 5.5" x 8.5" to 11" x 17"<br>A5 to A3   |
| Paper Weight            | 16 – 28 lb. Bond/60 – 105g/m <sup>2</sup><br>(Tray 1 and Duplex)<br>14 – 42 lb. Bond/52 – 157g/m <sup>2</sup><br>(Tray 2 and Bypass)   |
| Standard Output Tray    | 500 sheets (Letter),<br>250 sheets (Legal, Ledger)   |
| Capacity                | 25%, 50%, 65%, 73%, 78%,<br>85%, 93%, 100%   |
| Reduction Ratios        | 121%, 129%, 155%, 200%, 400%   |
| Enlargement Ratios      | 25% to 400% in 1% increments   |
| Zoom                    | Auto Magnification, Auto Paper Select,<br>Auto Tray Switch, Center/Border Erase,<br>Chapters, Full-Color VGA Touch Screen<br>Control Panel, Combine Mode, Cover<br>Insertion, Date Stamp, Directional<br>Magnification, Electronic/Rotate<br>Sorting, English Pre-Set Stamps,<br>Negative/ Positive, OHP Slip Sheet,<br>Page Number Stamp, 10 Job<br>Programs, 500 User Codes, |
| Standard Features       | 8 Job Presets, Background Numbering,<br>Booklet/Magazine Copy, Document<br>Server (3,000 file capacity), Series Copy,<br>User Stamps   |
| Requires Hard Disk      |  |
| Drive                   |  |

## PRINTER SPECIFICATIONS (STANDARD)\*

|                     |  |
|---------------------|--|
| Print Speed         | 9025b/9025: 25 ppm<br>9033b/9033: 33 ppm   |
| CPU                 | RM7035C 533 MHz  |
| Standard Interfaces | 10/100BaseTX Ethernet, USB 2.0   |
| Optional Interfaces | IEEE 802.11a/b/g Wireless LAN,<br>Bluetooth, IEEE 1284, Gigabit Ethernet   |
| Memory Capacity     | Shared with Copier   |
| Network Protocol    | TCP/IP, IPX/SPX, AppleTalk   |
| Network Operating   | Windows Vista/2000/ME/XP/Server 2003,<br>Netware 3.12, 3.2, 4.1, 4.11, 5.0, 5.1,<br>6.0, 6.5, Unix; Sun Solaris, HP-UX,<br>SCO OpenServer, Red Hat Linux,<br>IBM AIX, Mac OS 8.6 - 9.2x, OS X 10.1<br>or later, SAP R/3, NDPS Gateway,<br>IBM iSeries/AS/400* using OS/400 |
| Systems             | Host Print Transform, Citrix Metaframe   |
| Utilities           | SmartDeviceMonitor,<br>Web SmartDeviceMonitor,<br>DeskTopBinder, Web Image Monitor   |

## PRINTER SPECIFICATIONS (STANDARD)\* Cont.

|                    |  |
|--------------------|--|
| Page Description   | PCL 5e/6 emulation   |
| Languages          | Savin RPCS<br>Adobe PostScript 3 (optional)                          |
| Print Resolution   | Up to 600 dpi (2400 x 600 dpi<br>with smoothing)                     |
| Grayscale          | 256 levels   |
| Fonts for PCL 5e/6 | 35 Intellifonts, 10 TrueType,<br>1 Bitmap and 13 International Fonts |
| Fonts for PS3      | 136 PostScript Fonts   |
| Standard Features  | Sample/Locked/Hold/Stored Print<br>(Hard Drive Required)             |

## SCANNER SPECIFICATIONS (STANDARD)\*

|                     |   |
|---------------------|---|
| Scanning Speed      | Embedded Scanning: 50/29 ipm<br>(@ 200 dpi)                               |
| B&W/Color           | 600 dpi   |
| Scanning Resolution | 256 levels  |
| Grayscale           | Up to 11" x 17"   |
| Scan Area           | 10/100BaseTX Ethernet   |
| Standard Interfaces | IEEE 802.11a/b/g Wireless LAN,<br>Gigabit Ethernet                        |
| Optional Interfaces | TCP/IP, NCP, SMB, SMTP, POP 3,<br>LDAP, FTP                               |
| Protocol            | Shared with Copier  |
| Memory Capacity     | Single and multi-page TIFF/PDF, High<br>Compression PDF, Single-page JPEG |
| File Types          | Embedded Scan-to-Email/HDD/Folder/<br>URL and TWIN                        |
| Standard Features   |   |

**Note: Color Scanning, Color Dropout and High Compression PDF are not available on the 9025b/9033b configurations.**

## FAX SPECIFICATIONS (OPTION)

|                     |  |
|---------------------|--|
| Circuit             | PSTN, PBX  |
| Compatibility       | ITU-T G3   |
| Resolution          | 200 x 200/100 dpi<br>400 x 400 dpi (Optional)  |
| Compression Method  | MH, MR, MMR, JBIG  |
| Scanning Speed      | 0.40 seconds (LEF)   |
| Modem Speed         | 33.6 Kbps with Auto fallback   |
| Transmission Speed  | G3: 3 seconds per page<br>(MMR Compression)<br>G3: 2 seconds per page<br>(JBIG Compression)  |
| Memory              | 4 MB standard/28 MB maximum<br>320 pages/2,240 pages<br>2,000 (with HDD)   |
| Std/Max Auto Dials  | 100 (max. 500 numbers per group)   |
| Group Dials         | 4 digits   |
| ID Code Programming | 3 keys   |
| User Function Key   | Book Transmission, Dual Access, Duplex<br>Reception, Image Rotation, 1 Hour<br>Backup, LAN-Fax Capability*, Internet<br>Faxing (T.37)*, IP Faxing (T.38)*,<br>Fax Forwarding to E-Mail/HDD/Folder* |
| Standard Features   |  |
| Optional Features   | Simultaneous Operation of up to<br>3 lines (G3 x 3)  |

**Note: Fax is standard on the 9025sp/9033spf models.**

## SECURITY FEATURES (STANDARD)\*

S/MIME, IPsec Communication, Locked Print Password  
Encryption, Encrypt Address Book, SSL Secure Socket Layer,  
User Authentication, SNMP v3, Encryption of Password PDF,  
Encrypted PDF

## PB3030 PAPER BANK UNIT (OPTION)

|                |   |
|----------------|---|
| Paper Size     | 5.5" x 8.5" to 11" x 17"<br>A5 to A3        |
| Paper Weight   | 16 to 28 lb. Bond/60 to 105g/m <sup>2</sup> |
| Paper Capacity | 2 x 500 sheets                              |
| Dimensions     | 21.7"(W) x 20.5"(D) x 10.7"(H)              |

## PS500 LARGE CAPACITY TRAY (OPTION)

|                |   |
|----------------|---|
| Paper Size     | 8.5" x 11"/A4                               |
| Paper Weight   | 16 to 28 lb. Bond/60 to 105g/m <sup>2</sup> |
| Paper Capacity | 2,000 sheets x 1                            |
| Dimensions     | 21.7"(W) x 20.5"(D) x 10.7"(H)              |

## ONE-BIN TRAY BN3030 (OPTION)

|                |   |
|----------------|---|
| Paper Size     | 5.5" x 8.5" to 11" x 17"/A5 to A3           |
| Paper Weight   | 16 to 28 lb. Bond/60 to 105g/m <sup>2</sup> |
| Paper Capacity | 125 sheets                                  |

## SR3050 500-SHEET FINISHER (OPTION)

|                 |  |
|-----------------|--|
| Paper Size      | 5.5" x 8.5" to 11" x 17"/A6 to A3  |
| Paper Weight    | 14 to 42 lb. Bond/52 to 157g/m <sup>2</sup>  |
| Stack Capacity  | Shift Tray: 500 sheets<br>(8.5" x 11" or smaller)<br>250 sheets (8.5" x 14" or larger)<br>50 sheets (8.5" x 11")<br>30 sheets (8.5" x 14" or larger) |
| Staple Capacity | 1 staple/4 positions;<br>2 staples/1 position  |
| Staple Position |  |
| Dimensions      | 15.6"(W) x 21.7"(D) x 10.9"(H)   |

## SR790 1,000-SHEET FINISHER (OPTION)

|                 |  |
|-----------------|--|
| Paper Size      | 5.5" x 8.5" to 11" x 17"/A6 to A3  |
| Paper Weight    | 14 to 42 lb. Bond/52 to 260g/m <sup>2</sup>  |
| Stack Capacity  | Proof Tray: 250 sheets<br>(8.5" x 11" or smaller)<br>50 sheets (8.5" x 14" or larger)<br>Shift Tray: 1,000 sheets<br>(8.5" x 11" or smaller)<br>500 sheets<br>(8.5" x 14" or larger) |
| Staple Capacity | 50 sheets (8.5" x 11")<br>30 sheets (8.5" x 14" or larger)   |
| Staple Position | 1 staple/2 positions;<br>2 staples/1 position  |
| Dimensions      | 10.7"(W) x 20.5"(D) x 31.2"(H)   |

## SR3000 BOOKLET FINISHER (OPTION)

|                     |  |
|---------------------|--|
| Paper Size          | 5.5" x 8.5" to 11" x 17"/A6 to A3  |
| Paper Weight        | 14 to 28 lb. Bond/52 to 105g/m <sup>2</sup> (Proof<br>Tray); 14 to 68 lb. Bond/52 to 256g/m <sup>2</sup><br>(Shift Tray)   |
| Stack Capacity      | Proof Tray: 100 sheets<br>(8.5" x 11" or smaller)<br>50 sheets (8.5" x 14" or larger)<br>Shift Tray: 1,000 sheets<br>(8.5" x 11" or smaller)<br>500 sheets<br>(8.5" x 14" or larger) |
| Staple Capacity     | 50 sheets (8.5" x 11")<br>30 sheets (8.5" x 14" or larger)   |
| Staple Position     | 1 staple/2 positions;<br>2 staples/1 position  |
| Punch Unit (Option) | 2 or 3 hole punch  |
| Dimensions          | 21.1"(W) x 23.7"(D) x 36.7"(H)   |

## ARDF DF3030 (OPTION)

|                |   |
|----------------|---|
| Paper Size     | 5.5" x 8.5" to 11" x 17"                    |
| Paper Weight   | 11 to 34 lb. Bond/40 to 128g/m <sup>2</sup> |
| Stack Capacity | 50 sheets                                   |
| Dimensions     | 21.7"(W) x 19.3"(D) x 4.7"(H)               |

## ADDITIONAL OPTIONS FOR 9025b/9025/9033b/9033

Platen Cover Type 3800C, FAC38 Cabinet, Fax Type 3350, G3  
Interface Type 3350, 32 MB Fax Memory, Handset Type 1018,  
IEEE 1284 Interface Board Type A, IEEE 802.11a/b/g Interface  
Unit Type J, Adobe PostScript 3 Type 3350, Bridge Unit Type  
BU3020, Internal Shift Sort Tray Type SH3010, Key Counter  
Bracket Type H, File Format Converter Type E, DataOverwriteSecurity  
Unit Type I, Copy Data Security Unit Type F, Bluetooth Interface  
Type 3245, Java VM Card Type F, Punch Kit PU3000, HDD Encryption  
Type A, Gigabit Ethernet Type A

## ADDITIONAL OPTIONS FOR 9025b/9033b MODELS ONLY

Hard Disk Drive Type 5000, Printer Enhance Type 3350,  
Printer/Scanner Unit Type 3350, RPCS Printer Unit Type 3350,  
Scanner Enhance Type 3350

\*Options for Savin 9025b/9033b