



imageWARE Enterprise Management Console

Accounting Management Plug-in

Track Document Usage and Control Costs

In a business environment characterized by escalating expenses and the pressure to minimize them, it's surprising that the cost of utilizing office equipment isn't managed more aggressively. Most Fortune 500 companies could not quantify the total spending associated with the use of basic equipment such as copiers, fax machines, and network printers. That is, until now.

Introducing Accounting Management Plug-in

The Accounting Management Plug-in is a modular upgrade to the imageWARE Enterprise Management Console device management framework. This comprehensive Web-based software tracks, analyzes, and recovers costs associated with all networked output devices, including printers, fax machines, and copiers. With this one application, not

only can IT administrators understand document output costs, they can also realize their return on investments.

Using Accounting Management Plug-in, you can:

- Track document output costs
- Offer charge-back capability with an accurate collection of billing data—on a per-project basis—for all your copies, prints, faxes, and scans
- Enforce document-level print restriction, discouraging the use of higher-cost machines and increasing overall security
- Quickly generate ROI reports
- Provide simple and efficient billing code management
- Chart the optimal deployment of office equipment

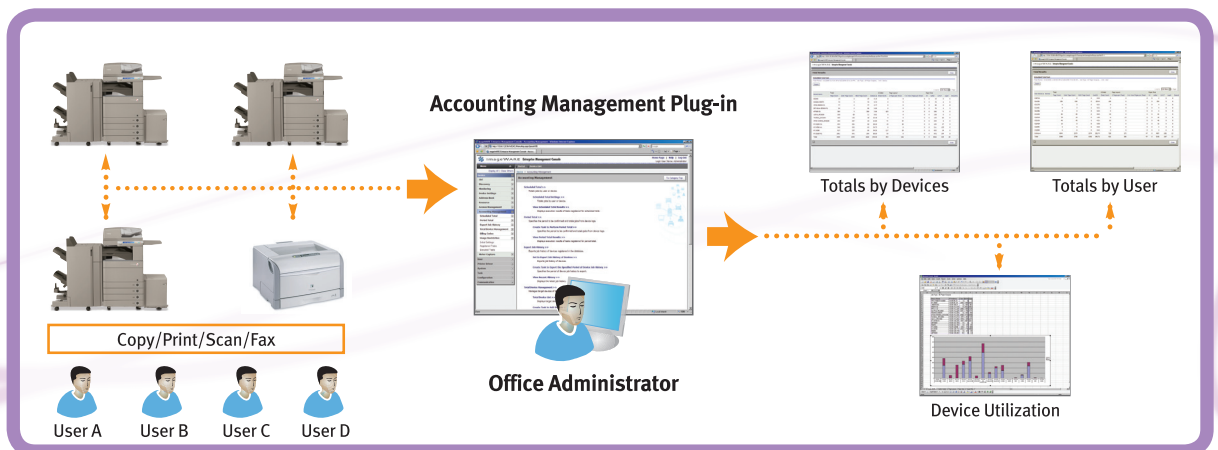

Simple and Efficient Billing Code Management

The Accounting Management Plug-in provides an efficient cost-recovery solution to any organization looking to charge its clients for copies, prints, faxes, and scans. For all your imageRUNNER or imageRUNNER ADVANCE systems enabled with MEAP technology, a simple-to-use MEAP application is included. When using this program, user authentication and billing codes are input from the device's touch-panel, providing simple organization to all jobs performed by the Canon imageRUNNER or imageRUNNER ADVANCE system. For optimal efficiency, users can also enter billing data from their workstations.

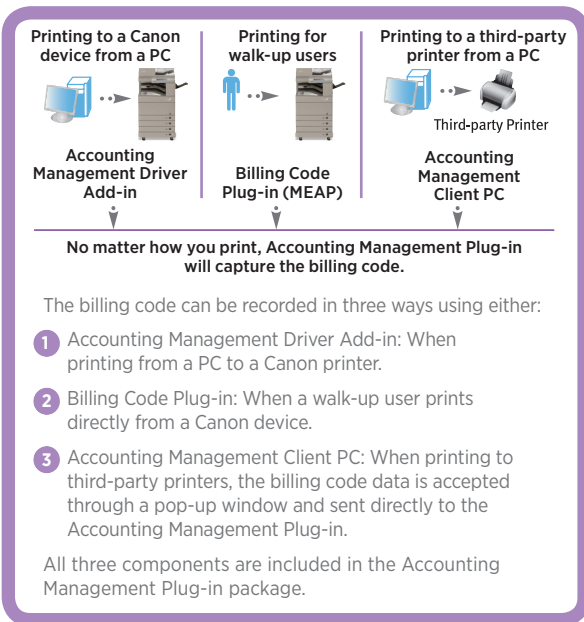

Knowledge is Power

The Accounting Management Plug-in gives you a detailed snapshot of your organization's resources. Through this application, users can control their costs through a number of advanced capabilities:

- **Track by Paper Type:** Analyze and manage cost by paper type and size.
- **Track by Individual, Group, or Department:** Determine how devices are being used.
- **Single- or Double-sided Output:** Account for single- and double-sided output and N-up print/copy output.
- **Device Paper Consumption and Device Usage Costs:** Account for pages output, sheets used, and costs incurred by each device.
- **Output Restriction:** Distinguish between color and black-and-white jobs and set usage limits based on the number of clicks or predetermined cost.
- **Automatic Reporting:** Schedule automatic reporting and receive reports via e-mail.
- **Advanced Analysis:** Export accounting and analysis reports as CSV files for advanced analysis using a bundled Microsoft® Excel macro.
- **Web-based Access:** Generate reports or any other administrative functions from anywhere on the network.

Canon
*image*ANYWARE

Visit our Web site at www.imageWARE.com.

A Smarter Way to Work

CANON, IMAGERUNNER, and MEAP are registered trademarks of Canon Inc. in the United States and may also be registered trademarks or trademarks in other countries. IMAGEWARE is a registered trademark of Canon U.S.A., Inc. in the United States and is a trademark of Canon Inc. in certain other countries. IMAGEANYWARE is trademark of Canon. All other referenced product names and marks are trademarks of their respective owners and are hereby acknowledged. Some items may not be available at this time; please check for availability. Specifications and availability subject to change without notice.

©2010 Canon U.S.A., Inc. All rights reserved.

0610-LTM

1-800-OK-CANON
www.usa.canon.com

Canon U.S.A., Inc.
One Canon Plaza
Lake Success, NY 11042



imageWARE Enterprise Management Console

Access Management Plug-in

Complete Control

Now that you've purchased a new Canon Color imageRUNNER or imageRUNNER ADVANCE system, controlling its user access is the first step toward maintaining high security and preventing abusive color usage.

The Canon Access Management System allows you to configure users' access rights on a feature-by-feature basis on your imageRUNNER or imageRUNNER ADVANCE system.

By using the Access Management System, color printing is only available to those who require it. To further enhance document security on your imageRUNNER or imageRUNNER ADVANCE system, the Access Management System can also restrict many frequently used features, such as access to Web browsing, e-mail, and faxing. This is just one of the many unique features of the Access Management System.

Built-in Roles

The Access Management System provides predefined roles for every business user: Administrator, Power User, Limited User, and Guest. Additional custom roles can be defined to work in conjunction with the predefined roles to fine-tune access control.

Enterprise Scalable

- **Access Management System is suitable** for any business concerned with Multifunction Printer (MFP) security, regardless of company size.
- **With the Web-based operation** of the Access Management System, IT administrators can easily set up roles and user access on individual devices.
- **Using the optional Access Management Plug-in**, IT administrators also have the power to centrally manage multiple devices equipped with the Access Management System.
- **The Access Management Plug-in** provides Active Directory integration for quick retrieval of large user lists and groups.

Controllable Restrictions Using the Access Management System

Copy <ul style="list-style-type: none">- Color copying- Two-sided copies- Page layout	Mail Box <ul style="list-style-type: none">- Print/color print- Two-sided printing- Page layout
Send <ul style="list-style-type: none">- Destination type- Specific address domains- Address Book access- Device signature PDF	MEAP Applications <ul style="list-style-type: none">- Features for applications can be restricted separately
Web Access	Print Job

ROI with Canon's Access Management System

The ability to control enterprise-wide access to print, fax, and Web features on your MFPs is a significant step toward controlling expenditures and maintaining security. The Access Management System Plug-in is a simple solution that can be implemented today to provide effective cost control and heightened confidentiality.

System Requirements

The Access Management System Plug-in must be used with imageWARE Enterprise Management Console and conforms to the same system requirements.

Access Management System Scenario

imageRUNNER or imageRUNNER ADVANCE System without Access Management System (Unprotected)

- No features are restricted.
- All employees can utilize all features of the device.



Though he doesn't need color printing/copying, user has no restriction.



User never prints two-sided documents.



User can send unrestricted e-mails and faxes.



A company contractor can use the custom MEAP application developed for employee use only.

imageRUNNER or imageRUNNER ADVANCE System with Access Management System (Protected)

- Based on requirement, IT administrators create roles for all users on the imageRUNNER or imageRUNNER ADVANCE system.
- All users must log-on to the imageRUNNER or imageRUNNER ADVANCE system and, based on their role, certain features will be disabled.



With the Access Management System, user can only print in black and white.



By default, all printing will be two-sided.



For this user, e-mail and fax functions are restricted.



User now must utilize the Guest account; access to the MEAP application is prohibited.

Canon
*image*ANYWARE

Visit our Web site at www.imageWARE.com.

A Smarter Way to Work

CANON, IMAGERUNNER, and MEAP are registered trademarks of Canon Inc. in the United States and may also be registered trademarks or trademarks in other countries. IMAGEWARE is a registered trademark of Canon U.S.A., Inc. in the United States and is a trademark of Canon Inc. in certain other countries. IMAGEANYWARE is trademark of Canon. All other referenced product names and marks are trademarks of their respective owners and are hereby acknowledged. Some items may not be available at this time; please check for availability. Specifications and availability subject to change without notice.

©2010 Canon U.S.A., Inc. All rights reserved.

0610-LTM

1-800-OK-CANON
www.usa.canon.com

Canon U.S.A., Inc.
One Canon Plaza
Lake Success, NY 11042



imageWARE Enterprise Management Console

Device Application Management Plug-in

Install, update, and uninstall MEAP applications with their respective license to the device fleet.

The optional Device Application Management Plug-in for imageWARE Enterprise Management Console lets you remotely install, update, and uninstall MEAP applications on network connected devices on the network.

Using this Plug-in, you can:

- **Centralize Application/License Management**

Centralize application management with one single interface. Install/uninstall applications for a batch of devices. You can also update licenses from this plug-in when the license for an application installed in your devices has expired.

- **Remotely Control Applications**

You can start or stop applications installed within your devices from this plug-in.

- **Gather Device Application Inventory and Information**

With the plug-in, you can check what applications are installed in your devices as well as related application information. The details can also be exported to a file as necessary.

- **Task-Based Management**

This plug-in enables you to install and uninstall applications using tasks. A task is a specified set of operations that are automatically executed at the desired time and date.

System Requirements

The Device Application Management Plug-in must be used with imageWARE Enterprise Management Console and conforms to the same system requirements.

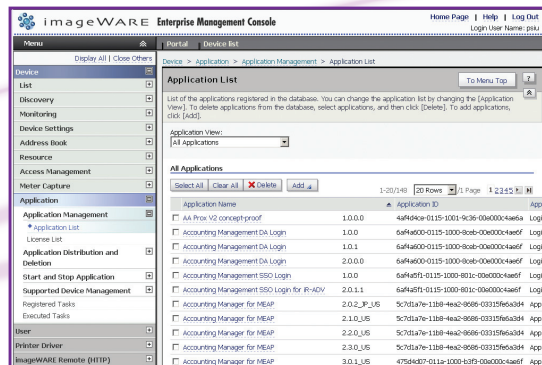



Visit our Web site at www.imageWARE.com.

A Smarter Way to Work

CANON is a registered trademark of Canon Inc. in the United States and may also be a registered trademark or trademark in other countries. IMAGEWARE is a registered trademark of Canon U.S.A., Inc. in the United States and is a trademark of Canon Inc. in certain other countries. IMAGEANYWARE is trademark of Canon. All other referenced product names and marks are trademarks of their respective owners and are hereby acknowledged. Some items may not be available at this time; please check for availability. Specifications and availability subject to change without notice.

©2010 Canon U.S.A., Inc. All rights reserved.

0610-LTM

1-800-OK-CANON
www.usa.canon.com

Canon U.S.A., Inc.
One Canon Plaza
Lake Success, NY 11042



imageWARE Enterprise Management Console

Printer Driver Management Plug-in

Remotely install, update, and uninstall Printer Drivers and add-ins on your network.

The optional Printer Driver Management Plug-in for imageWARE Enterprise Management Console lets you remotely install/update/uninstall printer drivers and add-ins to client computers on the network.

Using this Plug-in, you can:

- **Install, uninstall, and/or upgrade Canon printer drivers** on remote workstations.
- **Centralize management of Canon printer drivers.**

Maintain consistency of printer drivers across all workstations. Easily install multiple drivers on workstations using a single executable (EXE) file, keeping things simple for IT staff to manage.

System Requirements

The Printer Driver Management Plug-in must be used with imageWARE Enterprise Management Console and conforms to the same system requirements.

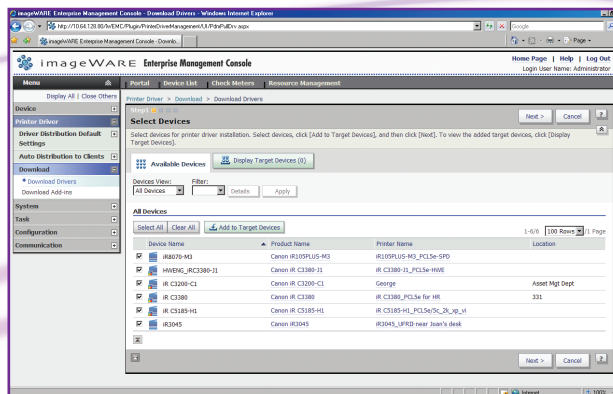

How Does the Printer Driver Management Plug-in Work?

Push Installation

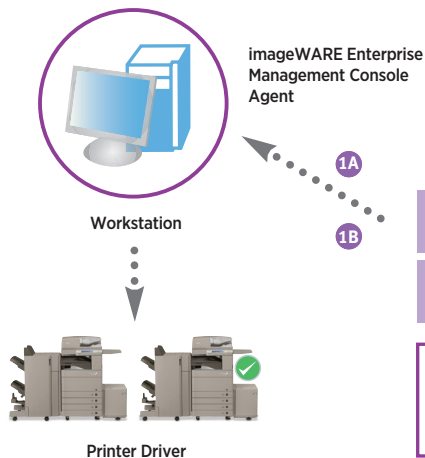

Pull Installation

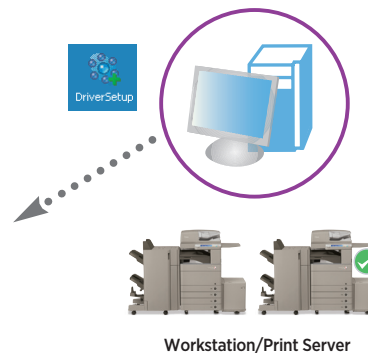

imageWARE Enterprise Management Console

Printer Driver Management Plug-in

When Printer Agent is installed, the IT Administrator can install/update or delete printer drivers on the workstation.

- 1A A task is created to install imageWARE Enterprise Management Console Printer Agent on the client workstation automatically.
- 1B Once the imageWARE Enterprise Management Console Printer Agent is installed successfully, a new task is created to install printer drivers on the workstation.

If imageWARE Enterprise Management Console Printer Agent is not installed on the workstation, then a Driver installer file is created from imageWARE Enterprise Management Console server and downloaded to the workstation. Once the EXE file is executed, the selected printer drivers are installed on the workstation/server.

Notes: Printers need to be discovered prior to installing printer drivers. Drivers need to be uploaded to the imageWARE Enterprise Management Console Printer driver repository (FTP).

Canon
*image*ANYWARE

Visit our Web site at www.imageWARE.com.

A Smarter Way to Work

1-800-OK-CANON
www.usa.canon.com

CANON is a registered trademark of Canon Inc. in the United States and may also be a registered trademark or trademark in other countries. IMAGEWARE is a registered trademark of Canon U.S.A., Inc. in the United States and is a trademark of Canon Inc. in certain other countries. IMAGEANYWARE is trademark of Canon. All other referenced product names and marks are trademarks of their respective owners and are hereby acknowledged. Some items may not be available at this time; please check for availability. Specifications and availability subject to change without notice.

©2010 Canon U.S.A., Inc. All rights reserved.

0610-LTM

Canon U.S.A., Inc.
One Canon Plaza
Lake Success, NY 11042



imageWARE Enterprise Management Console

Meter Capture Plug-in

Easily retrieve device counters.

The optional Meter Capture Plug-in for imageWARE Enterprise Management Console automatically delivers information on how many copies and prints have been output—and in what format (e.g., color, black and white)—from network-connected devices.

Using this Plug-in, you can:

- **Automatically retrieve Canon device meters at scheduled intervals** (e.g., daily, weekly, monthly). It guarantees accuracy and eliminates the time-intensive and error-prone task of physically checking and recording each device's meter count.
- **Save retrieved meters in a CSV file for easy export.** Take meter data in its electronic format and deliver it to the next step.

- **Gather meter data from third-party devices.** Manage all Canon and other-brand devices (standard MIB-compliant and total counter) from a single console.
- **Simplify meter retrieval** with easy, task-based functionality and an intuitive user interface.

System Requirements

The Meter Capture Plug-in must be used with imageWARE Enterprise Management Console and conforms to the same system requirements.

The screenshot displays the 'Counter Figures' window in the imageWARE Enterprise Management Console. The window title is 'Software Marketing v' Counter Figures'. It shows a table with columns for Device Name, Product Name, Serial Number, Location, IP Address, MAC Address, Comments, 103 Total, 103 Total (Large), 103 Total (Small), and 103 Total. The table lists various Canon devices and their associated metrics.

Device Name	Product Name	Serial Number	Location	IP Address	MAC Address	Comments	103 Total	103 Total (Large)	103 Total (Small)	103 Total
LBP5070	Canon LBP5070	W4Z7N012		10.64.128.220	00:00:85:92:C1:04		173	136	119	27
IR C3100-H1	Canon IR C3100-H1	T2D00000		10.64.120.225	00:00:85:70:81:9C	Lease Expires August 2-2008	34135	4455	11143	994
IR C1-CL	Canon IR C1-CL	T6400124		10.64.120.188	00:00:81:40:91:5C	For Color printing	43519	2056	18619	584
IR C3100	Canon IR C3100	Q0150000		10.64.120.172	00:00:80:40:1E:54	For use by Shain Shah only	11862	2056	2434	1173
IR C3200 - CL	Canon IR C3200-CL	M501941		10.64.120.42	00:00:85:9C:5F:21	Call 1-800-328-2830 for Support. #882	353	3380	3380	25
IR C3100	Canon IR C3100	9E020007	EEO product marketing	10.64.120.373	00:00:85:90:14:68	Tex Sany's Service	83230	10064	15473	389
IR C3100	Canon IR C3100	9E270007	231	10.64.120.68	00:00:85:40:92:5B	Software Marketing Use only	87342	13607	13739	1008
LBP5300	Canon LBP5300	L774100000		10.64.120.204	00:00:85:70:81:97	Under Service Desk	761	0	42	0
IR C7000VP-A3888	Canon IR C7000VP-A3888	K7888001		10.64.122.186	00:00:81:49:41:32	CUSA Asset Tag T8xR524	13819	1396	3056	180
HPD10555	hp LaserJet 4250			10.64.90.216	00:14:38:91:85:55		78837	0	0	0
HPB21403	HP LaserJet CP			10.64.90.222	00:00:80:8E:21:43		11470	0	0	0

How Does the Meter Capture Plug-in Work?

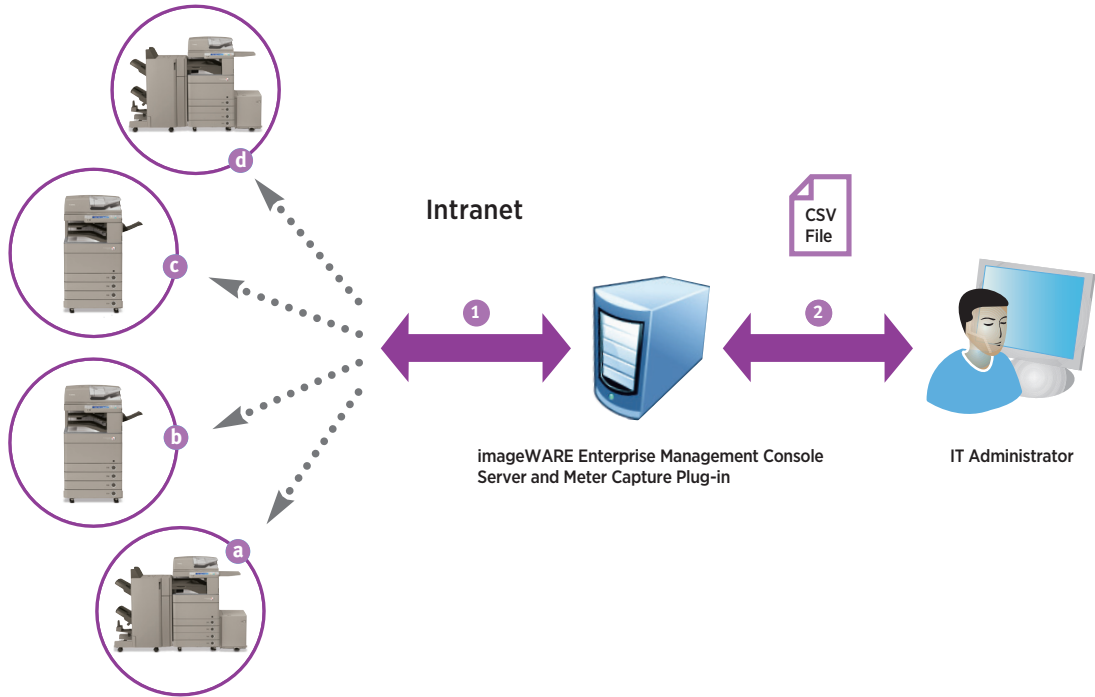

- 1 A task is created to automatically retrieve meter readings from a networked copier or printer at prescribed intervals (e.g., daily, weekly, monthly).
- 2 The IT manager can view the retrieved meter readings and/or export them to a CSV file.

Canon
*image*ANYWARE

Visit our Web site at www.imageWARE.com.

A Smarter Way to Work

1-800-OK-CANON
www.usa.canon.com

CANON is a registered trademark of Canon Inc. in the United States and may also be a registered trademark or trademark in other countries. IMAGEWARE is a registered trademark of Canon U.S.A., Inc. in the United States and is a trademark of Canon Inc. in certain other countries. IMAGEANYWARE is trademark of Canon. All other referenced product names and marks are trademarks of their respective owners and are hereby acknowledged. Some items may not be available at this time; please check for availability. Specifications and availability subject to change without notice.

©2010 Canon U.S.A., Inc. All rights reserved.

0610-LTM

Canon U.S.A., Inc.
One Canon Plaza
Lake Success, NY 11042



imageWARE Enterprise Management Console

Address Book Management Plug-in

Centralize management of all Address Books on imageRUNNER or imageRUNNER ADVANCE systems.

The optional Address Book Management Plug-in for imageWARE Enterprise Management Console lets you create Address Books for distribution to—and retrieval from—all supported imageRUNNER or imageRUNNER ADVANCE systems on your network.

Using this Plug-in, you can:

- **Centrally manage all imageRUNNER or imageRUNNER ADVANCE system Address Books** to efficiently organize and control all address information in one location.

- **Create and deploy Address Books to multiple imageRUNNER or imageRUNNER ADVANCE systems**, eliminating the need to manually input and duplicate the same Address Book on each device.
- **Retrieve multiple Address Books from any imageRUNNER or imageRUNNER ADVANCE system**, then edit and deploy them to other imageRUNNER devices. This avoids having to make edits from scratch before distribution.

How Does the Address Book Management Plug-in Work?

From any and all imageRUNNER or imageRUNNER ADVANCE systems, you can:

- 1 Retrieve multiple Address Books.
- 2 Manage and edit Address Books in one location.
- 3 Deploy Address Books to multiple devices simultaneously.

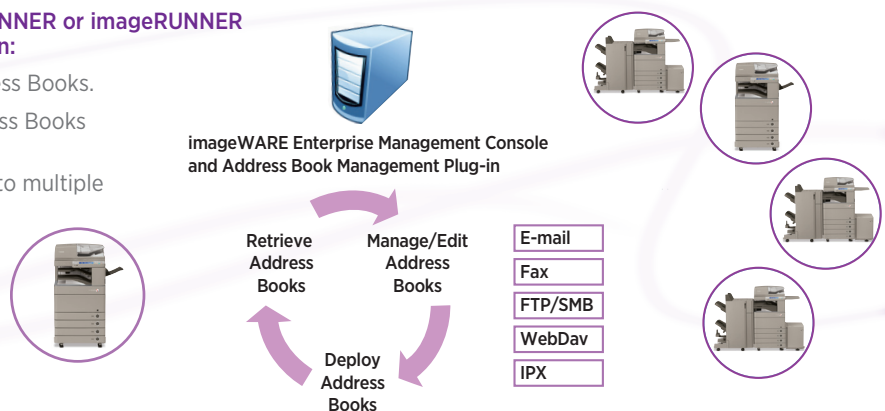

Resource Management Plug-in

Control all resource data for imageRUNNER or imageRUNNER ADVANCE systems.

The optional Resource Management Plug-in for imageWARE Enterprise Management Console manages and distributes resource data for networked imageRUNNER or imageRUNNER ADVANCE systems.

- **Create and manage “resource sets”** of the same resource type to distribute multiple resources simultaneously.

Using this Plug-in, you can:

- **Centralize management of imageRUNNER resource data** such as fonts, color profiles, and macros.
- **Upload and distribute resources to network devices** and delete any resource.

System Requirements

The Address Book Management and Resource Management Plug-ins must be used with imageWARE Enterprise Management Console and conform to the same system requirements.

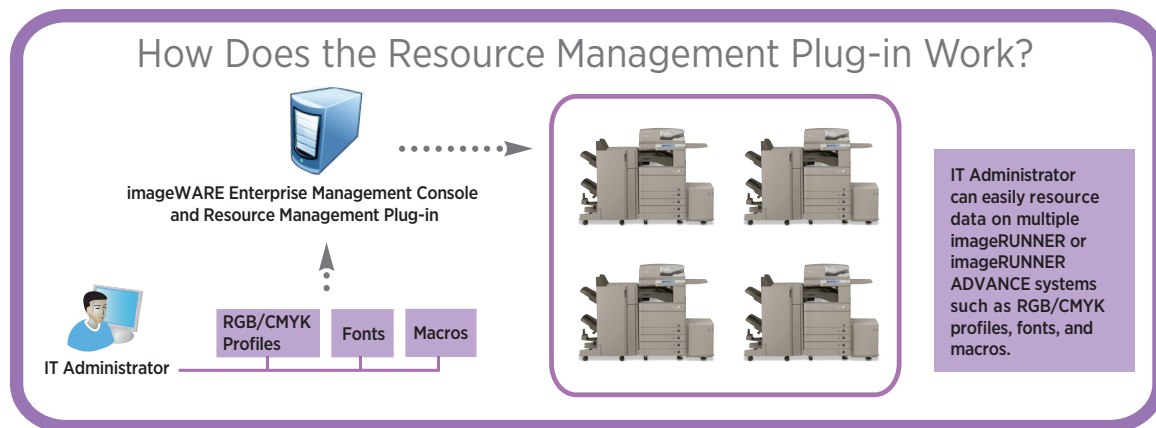

Canon
*image*ANYWARE

Visit our Web site at www.imageWARE.com.

A Smarter Way to Work

CANON, IMAGERUNNER, and MEAP are registered trademarks of Canon Inc. in the United States and may also be registered trademarks or trademarks in other countries. IMAGEWARE is a registered trademark of Canon U.S.A., Inc. in the United States and is a trademark of Canon Inc. in certain other countries. IMAGEANYWARE is trademark of Canon. All other referenced product names and marks are trademarks of their respective owners and are hereby acknowledged. Some items may not be available at this time; please check for availability. Specifications and availability subject to change without notice.

©2010 Canon U.S.A., Inc. All rights reserved.

0610-LTM

1-800-OK-CANON
www.usa.canon.com

Canon U.S.A., Inc.
One Canon Plaza
Lake Success, NY 11042



imageWARE Enterprise Management Console

imageWARE Enterprise Management Console V3.0.1 Server Requirements:

Hardware (Minimum):	Web Server Pentium 4, 1GHz or faster (Recommended: Intel® Core2 Duo processor, 2GHz or higher) 1024MB or more RAM 100MB HDD Space To use imageWARE Enterprise Management Console in combination with a SQL database Server, 1GB of free hard disk space is required. (Recommended: 10GB or more)
Hardware (Minimum):	Database Server 2GB or more (Recommended: 10GB or more) Other hardware requirements depend on the system requirements of the database software to use. (For more information, see the system requirements for each product.)
Software Operating System:	Web Server 32-bit Operating Systems Microsoft® Windows® XP Professional (SP3) Microsoft Windows Server 2003 Enterprise Edition (SP2) Microsoft Windows Server 2003 Standard Edition (SP2) Microsoft Windows Server 2003 R2 Enterprise Edition (SP2) Microsoft Windows Server 2003 R2 Standard Edition (SP2) Microsoft Windows Server 2008 Enterprise Edition (SP2) Microsoft Windows Server 2008 Standard Edition (SP2) Microsoft Windows Vista® Ultimate/Business/Enterprise (SP2) Microsoft Windows 7 Professional/Ultimate/Enterprise 64-bit Operating Systems Microsoft Windows Server 2008 Enterprise Edition (SP2) Microsoft Windows Server 2008 Standard Edition (SP2) Microsoft Windows Server 2008 R2 Enterprise Edition Microsoft Windows Server 2008 R2 Standard Edition
Web Server:	Microsoft Internet Information Services 5.1/6.0/7.0/7.5
Software Operating System:	Database Server Windows XP/Windows Vista/Windows Server 2003/Windows Server 2008/Windows 7 Microsoft SQL Server 2005 Service Pack 2 Microsoft SQL Server 2005 Service Pack 3 Microsoft SQL Server 2005 Express Edition Service Pack 2 Microsoft SQL Server 2005 Express Edition Service Pack 3 Microsoft SQL Server 2008 Microsoft SQL Server 2008 Service Pack 1 Microsoft SQL Server 2008 Express Edition Microsoft SQL Server 2008 Express Edition Service Pack 1

Note: It is necessary to install .NET Framework 2.0, or .NET Framework 3.0 and Microsoft Data Access Components 2.8 (Service Pack 1) to use SQL Server 2005 or SQL Server Express as the database.

.NET Framework 3.5 SP1 is required to use SQL Server 2008 or SQL Server 2008 Express as the database.

If SQL Server 2005 Service Pack 3 or SQL Server 2008 is installed in Windows XP to which Service Pack 3 has not been applied, major failure occurs on the computer. If you want to install the database software to Windows XP, apply Service Pack 3 to Windows XP before installing it. Alternatively, apply Service Pack 2 to Windows XP, and then apply all the "Critical Update" programs.

Note: All of the database and runtime environment components are bundled on the imageWARE Enterprise Management Console package. Microsoft IIS can be installed from the Microsoft operating system.

Software Runtime Environment: Microsoft .NET Framework
The versions of .NET Framework supported by each operating system are indicated below.

	Windows 2003	Windows XP	Windows Vista	Windows 7
.NET Framework 2.0 SP1	Yes	Yes	Yes*	Yes
.NET Framework 2.0 SP2	Yes	Yes	Yes	Yes
.NET Framework 3.0 SP1	Yes	Yes	Yes*	Yes
.NET Framework 3.5	Yes	Yes	Yes	Yes
.NET Framework 3.5 SP1	Yes	Yes	Yes	Yes

* Equivalent to being installed if you install .NET Framework 3.5.

Web Browser Supported:** Microsoft Internet Explorer 6.0 SP1 or later
Windows Internet Explorer 7.0
Windows Internet Explorer 8.0 (using Compatibility View)
**imageWARE Enterprise Management Console requires JavaScript. If JavaScript is disabled in Internet Explorer, imageWARE Enterprise Management Console requires the use of cookies, so enable your Web browser cookie settings.

Display Environment: SVGA 800 x 600 or higher resolution, 65536 colors or higher

Supported Virtual Environments: Microsoft Windows Server 2008 Hyper-V
Microsoft Windows Server 2008 R2 Hyper-V 2.0
VMware ESXi 3.5
VMware Workstation 6.0.5



Visit our Web site at www.imageWARE.com.

A Smarter Way to Work

CANON, IMAGERUNNER, and MEAP are registered trademarks of Canon Inc. in the United States and may also be registered trademarks or trademarks in other countries. IMAGEWARE is a registered trademark of Canon U.S.A., Inc. in the United States and is a trademark of Canon Inc. in certain other countries. IMAGEANYWARE is trademark of Canon. All other referenced product names and marks are trademarks of their respective owners and are hereby acknowledged. Some items may not be available at this time; please check for availability. Specifications and availability subject to change without notice.

©2010 Canon U.S.A., Inc. All rights reserved.

0610-LTM

1-800-OK-CANON
www.usa.canon.com

Canon U.S.A., Inc.
One Canon Plaza
Lake Success, NY 11042